



ALCHEMY ARCHITECTS CC [ARCHITECTURE & DESIGN]

COMPANY PROFILE

Introduction to Alchemy Architects

Originally founded as AC Designs in 1995, founding member Amândio Castanheira's track record spans 12 years during which his reputation and innovation in dealing with a multitude of architectural and branding projects lead to the establishment of Alchemy Architects cc in July 2003. This young architectural practice specialises in commercial developments in and around Gauteng. The practice has grown steadily since its inception and has already built up a portfolio of high quality work across South Africa.

The practice provides a full range of design services including architectural design, interior design and spatial planning. All aspects from initial planning and briefing, through to detailed design development and technical documentation to on-site administration is completed as well as post completion analysis.



ALCHEMY ARCHITECTS CC [ARCHITECTURE & DESIGN]

About Alchemy Architects – Design Philosophy

Alchemy Architects have always been guided by a belief that the quality of our surroundings has a direct influence on the quality of our lives, whether it's in the workplace, at home or in the public realm. Further, we acknowledge that architecture is generated by the needs of people, which are both material and spiritual, maintaining a concern for the physical context and sensitivity to the culture and climate of place.

The central drive of the practice is to create elegant, rigorous and innovative design solutions that respond to each development's site constraints, operational, financial and program requirements of the client. The design and management of all projects, regardless of scale, complexity or building typology is approached on the same basis with the following core values of simplicity, efficiency and legibility being its driving force.

As professionals we have a dual responsibility firstly to our clients we serve, but also to the public domain who ultimately become the many users of our designs. The design of each new project is reviewed regularly, both formally and informally, so as to meet the project's initial objectives.



Amândio Gomes Castanheira – Principal Architect

Education

1991 - 1994 Technikon of the Witwatersrand JHB
National Higher Diploma in Architecture - NH Dip Arch.

2000 - 2001 University of Johannesburg JHB
Bachelors in Architectural Technology - B Tech Arch.
Specialised in Design and the metamorphosis of culture.

2002 - 2003 University of Pretoria PTA
Magister in Architecture - M Arch [Prof].
Pass with distinction, focused on cremation and the emotional aspect of cremation and how these influence the architectural form and intern inform the viewer emotionally and spiritually.

Memberships

South African Council for the Architectural Profession - 7034
South African Institute of Architects - 7284
Gauteng Institute of Architects – CAFF02
Association of Arbitrators (Southern Africa)
Green Building Council of South Africa



Project Portfolio - Commercial



Project : Izingwe Head Office Building
Value : R32 mil
Client : Izingwe Property (Pty) Ltd
Location : East London – CBD
Status : Re-zoning Land



Project : Medscheme Office Upgrade
Value : R15 mil
Client : Medscheme (Pty) Ltd
Location : Johannesburg – Sandton
Status : Feasibility Study



Project Portfolio - Community



Project : Old Age Community Centre
Value : R33 mil
Client : Portuguese Association
Location : Johannesburg – North Riding
Status : Fund Raising

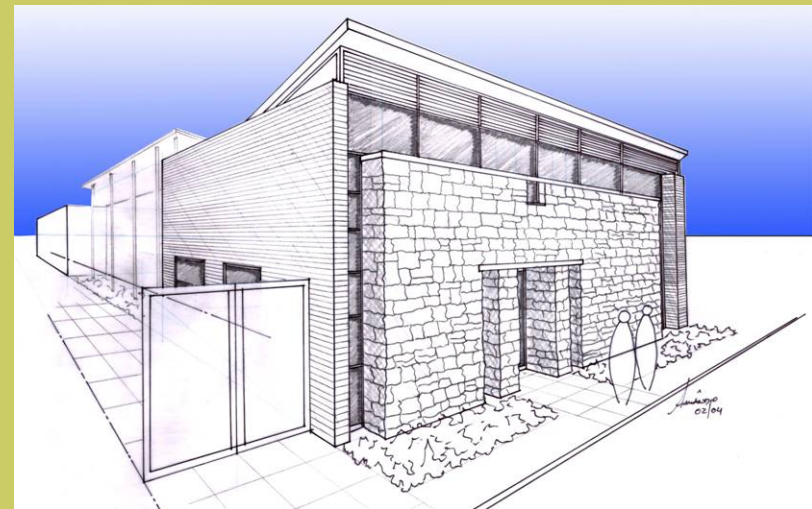

Project : Old Age Day Centre
Value : R10 mil
Client : Private Investor
Location : Johannesburg – Bezvalley
Status : Feasibility Study



Project Portfolio - Community



Project : Lusito School
Value : R23 mil
Client : Lusito Association
Location : Johannesburg – Regents Park
Status : Built 1995 - 2005



Project : Saint Ives community School Hall
Value : R7 mil
Client : Department of Public Works
Location : Johannesburg – Klipspruit West
Status : Under Construction



Project Portfolio - Industrial



Project : Linbro Warehousing
Value : R15 mil
Client : Guiricich Bros Construction
Location : Johannesburg – Linbro
Status : Re-zoning Land

Project : Valcania South Mini Factories
Value : R38 mil
Client : Metalogic (Pty) Ltd
Location : Johannesburg – Springs
Status : Re-zoning Land



Project Portfolio – Leisure & Sport



Project : Dube Boxing Gymnasium
Value : R8 mil
Client : Department of Public Works
Location : Johannesburg – Soweto
Status : Built - 1998



Project : Kinetic Health Gymnasium
Value : R11 mil
Client : Kinetic Health (Pty) Ltd
Location : Johannesburg – Boksburg
Status : Built - 2002



Project Portfolio – Motor Retail



Project : Volkswagen Centre Hatfield
Value : R15 mil
Client : Hatfield Ventures (Pty) Ltd
Location : Pretoria – Hatfield
Status : Built - 1998



Project : Audi Centre Hatfield
Value : R35 mil
Client : Hatfield Ventures (Pty) Ltd
Location : Pretoria – Hatfield
Status : Under Construction



Project Portfolio – Petroleum Retail



Project : Nationwide Corporate Application
Value : R58 mil
Client : Afric Oil South Africa (Pty) Ltd
Location : Nationwide – 51 Locations
Status : Built - 1996



Project : Sasol Vereeniging
Value : R9 mil
Client : Sasol South Africa (Pty) Ltd
Location : Vereeniging
Status : Built - 1997



Project Portfolio - Religious



Project : Crematorium & Chapel Complex
Value : R78 mil
Client : Stone Bridge Memorial Park (Pty) Ltd
Location : Pretoria – Irene
Status : Feasibility Study



Project : UCKG Khayelitsha
Value : R25 mil
Client : Universal Church of the Kingdom of God
Location : Cape Town – Khayelitsha
Status : Council Approvals



Project Portfolio – Residential Domestic



Project : Allen Road Residence
Value : R3 mil
Client : Private Investor
Location : Johannesburg – Bedfordview
Status : On hold



Project : Dunvegan Avenue Residence
Value : R2,5 mil
Client : Private Investor
Location : Johannesburg – Dunvegan
Status : Council Approval



Project Portfolio – Residential High Density



Project : Amazonas Apartments
Value : R75 mil
Client : Lushaka Investments (Pty) Ltd
Location : Johannesburg – Sandton
Status : Built - 2005



Project : Hatfield Towers
Value : R210 mil
Client : Red Developments (Pty) Ltd
Location : Pretoria – Hatfield
Status : Feasibility Study



Project Portfolio – Residential High Density



Project : Kopi-Kat Retail Outlet
Value : R5 mil
Client : Kopi-Kat (Pty) Ltd
Location : Johannesburg – Edenvale
Status : Council Approvals



Project : Vodacom Golf Centre
Value : R3,5 mil
Client : Proshop (Pty) Ltd
Location : Johannesburg – Bedfordview
Status : Built - 2006



ALCHEMY ARCHITECTS CC [ARCHITECTURE & DESIGN]

Conclusion

Alchemy Architects cc is a practice geared with a high ratio of qualified young professionals ensuring a dynamic professional approach to all levels of design and project executions.

29 MENDELSON AVENUE, DOWERGLEN EXT. 1

TEL: (011) 454 - 4970

FAX: (011) 454 - 4902

EMAIL: AMANDIO@ALCHEMYARCHITECTS.CO.ZA

WEB SITE: WWW.ALCHEMYARCHITECTS.CO.ZA